

Blackdown Hills AONB Nature Recovery Area workshop



17 May 2021



Purpose of meeting



1. **Recap on the findings** from the Nature Recovery Plan & visualisations workshop on 8 April 2021
2. **Discuss the following questions:**
 - Do you support the principles behind the candidate Nature Recovery Area (cNRA) approach? – i.e. looking for coincidence of opportunity that best reflects the Blackdown Hills. Do you have any concerns? What's missing? Sound evidence base? Correct terminology?
 - Do you think that the approach will take us where we need to get to in terms of the visualisation outcomes? *[see images]* i.e. are the proposals/ cNRAs ambitious enough, or not achievable?
 - In each of the 12 NRAs identified, where is the greatest potential (e.g. boundaries, in-field habitat options, soils/ land management), where we can deliver most effectively and therefore should be the focus for investment? What opportunities are missing e.g. other known areas of significance, keen landowners

Take home messages from 8 April workshop



Blackdown Hills
Area of Outstanding Natural Beauty

- take an holistic value of the land (including soil health/ biodiversity/ permanent pasture)
- take care with language (plain English)
- focus on quality as well as quantity
- care with some datasets (e.g. WFD)
- have a dissemination plan and focus on action/ delivery

Blackdown Hills AONB

Distribution of champion species, filtered by the date of collection, within the Blackdown Hills AONB

AONB Nature Recovery Plans

Legend

Champion Species

2010 to Present

- White-clawed freshwater crayfish
- Greater horseshoe bat
- Double line moth
- Marsh fritillary
- Bechstein's bat
- Small pearl-bordered fritillary
- Hazel dormouse
- Lesser horseshoe bat
- Brown hairstreak

2009 and Older

- ◆ White-clawed freshwater crayfish
- ◆ Greater horseshoe bat
- ◆ Small pearl-bordered fritillary
- ◆ Marsh fritillary
- ◆ Hazel dormouse
- ◆ Double line moth
- ◆ Lesser horseshoe bat
- ◆ Brown hairstreak

Study Area

- Blackdown Hills AONB
- County boundary

'Champion Species' data is separated by the year in which it was collected.

Note: Individual champion species points may represent multiple species records



Geckoella Ltd., Suite 223,
7 Bridge St., Taunton, TA1 1TG,
www.geckoella.co.uk

Date	Version	Status	Drawn
26/04/2021	V2	WIP	JF

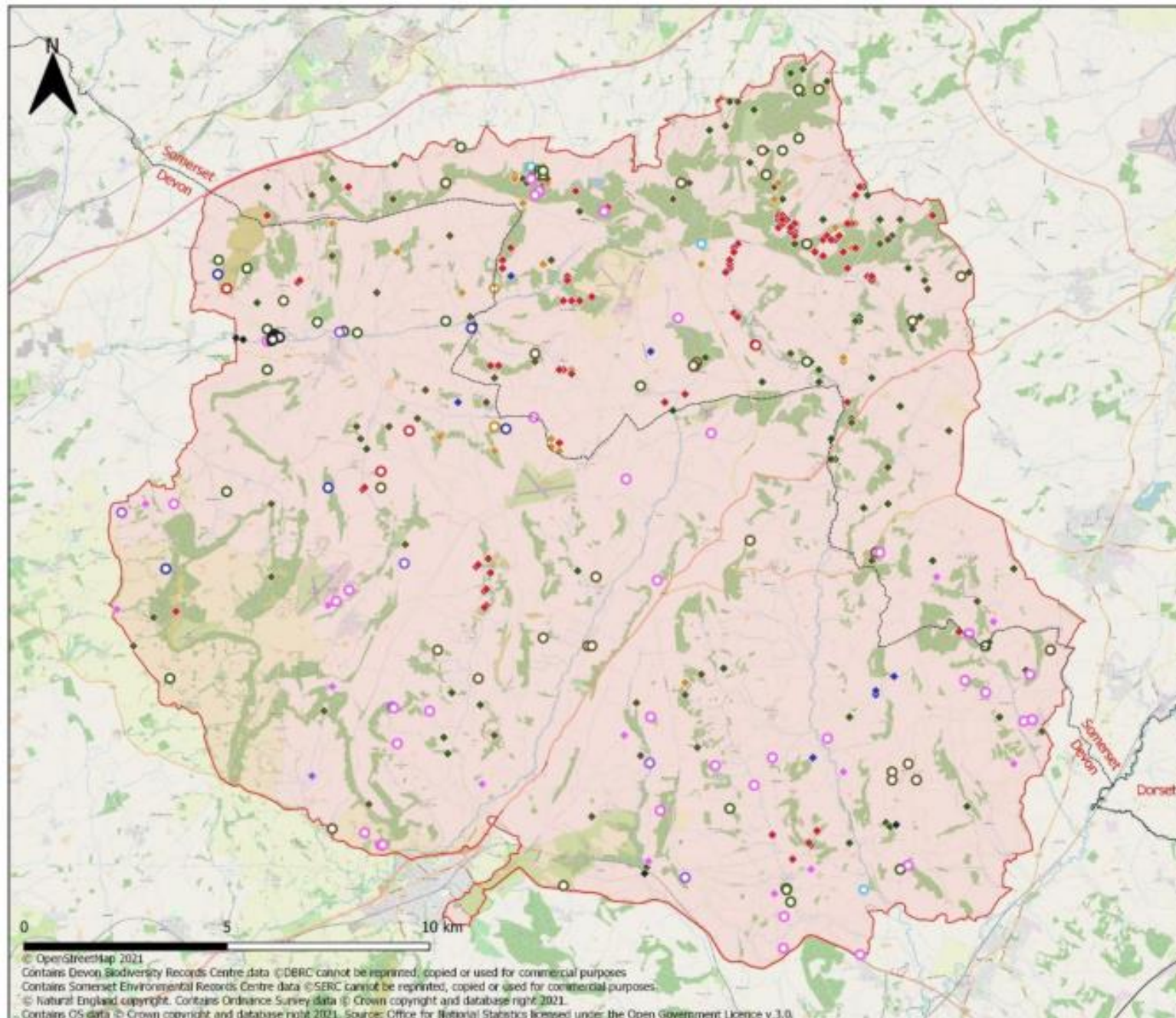

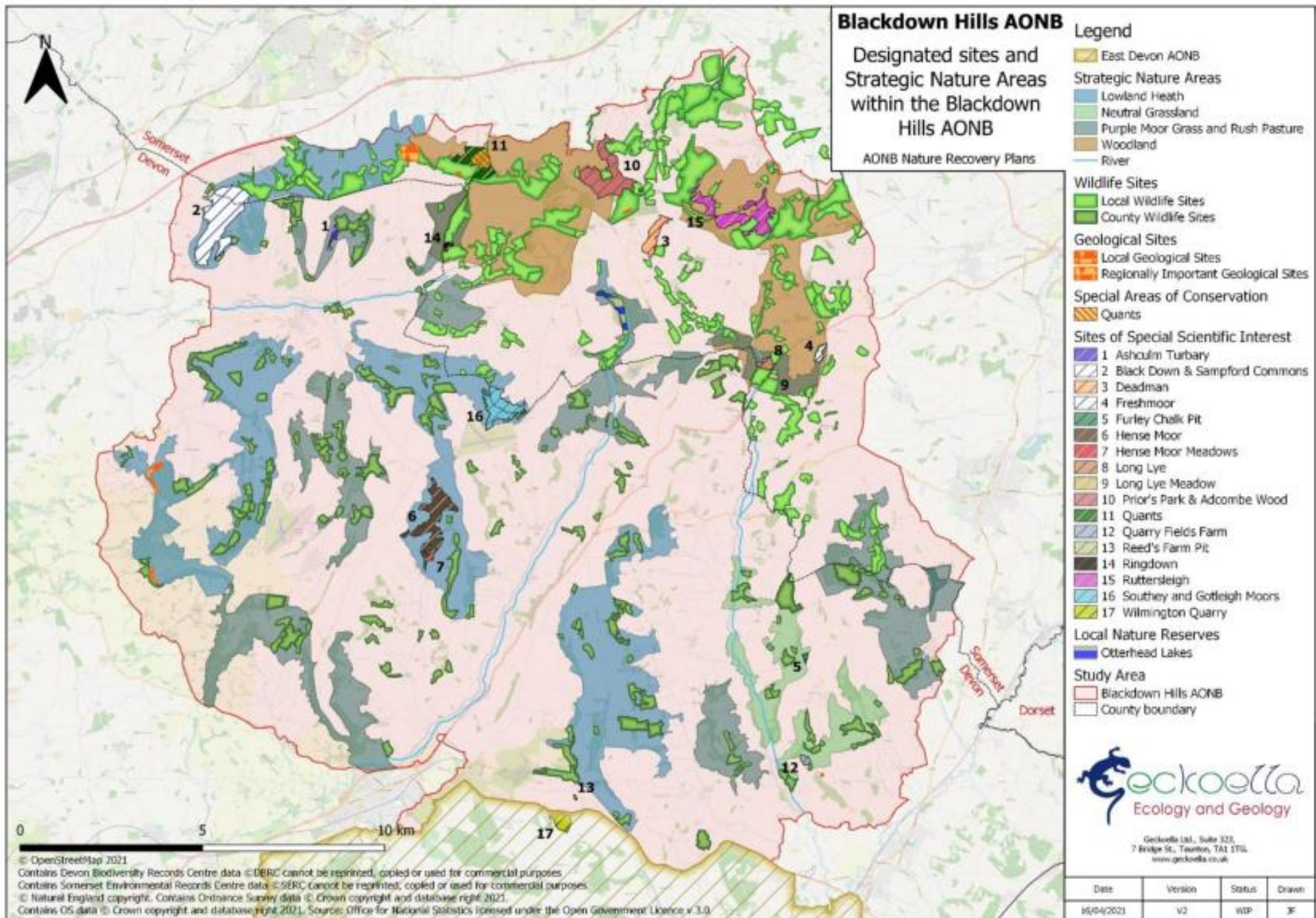



Blackdown Hills AONB - Current landscape

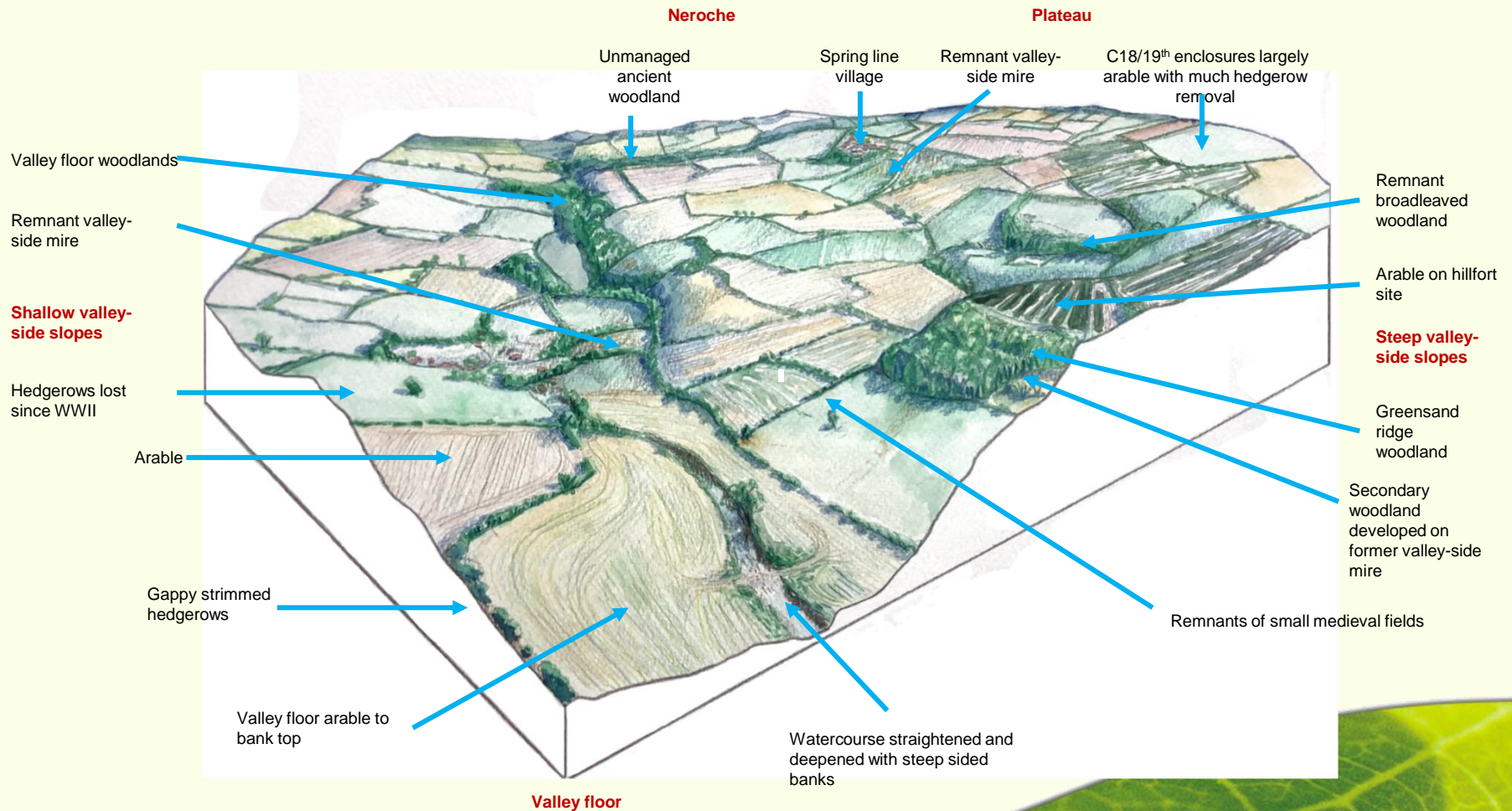



Blackdown Hills AONB – Visualisation Woodland and hedge network

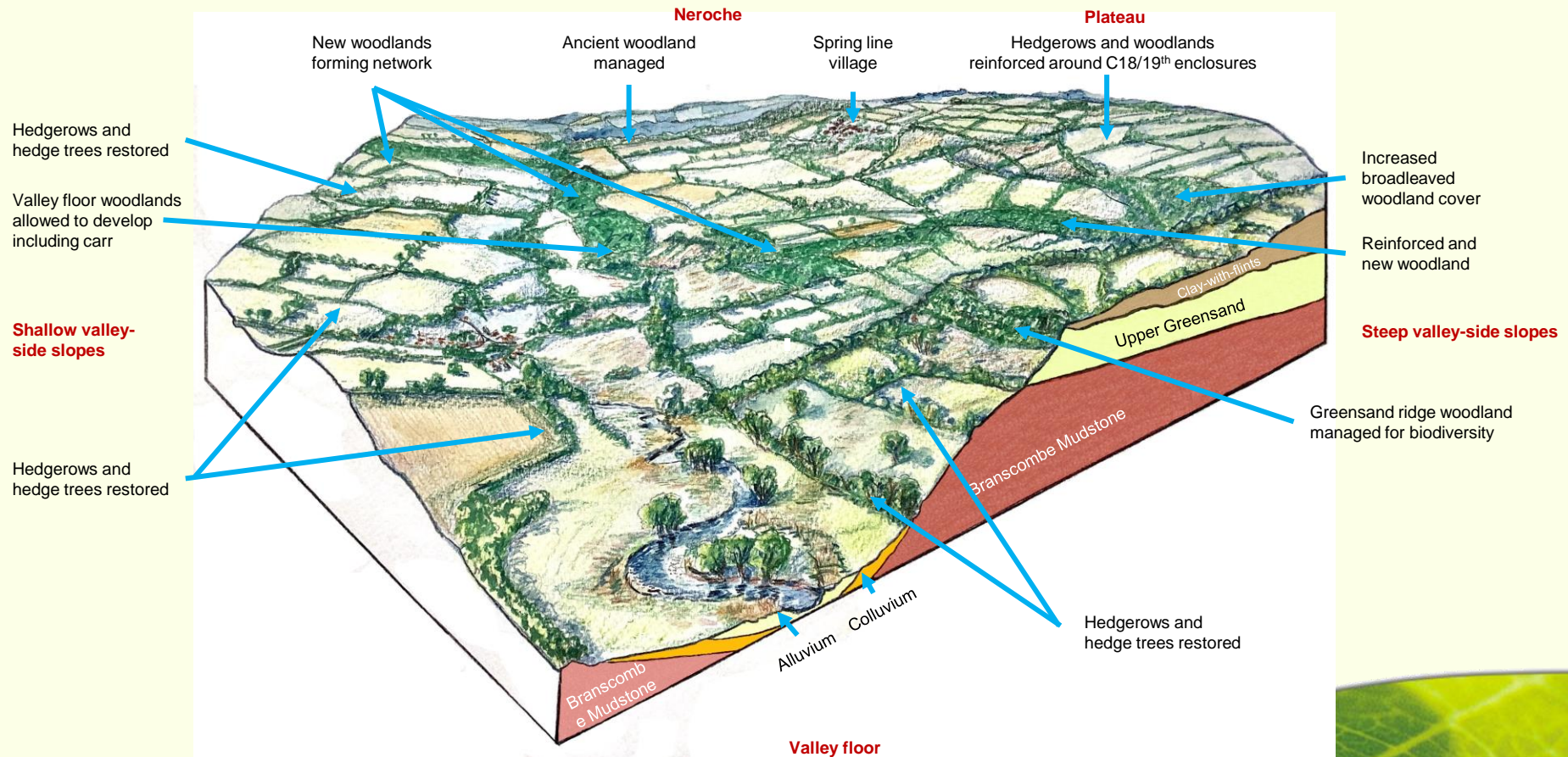



Blackdown Hills AONB – Visualisation Grasslands and mires

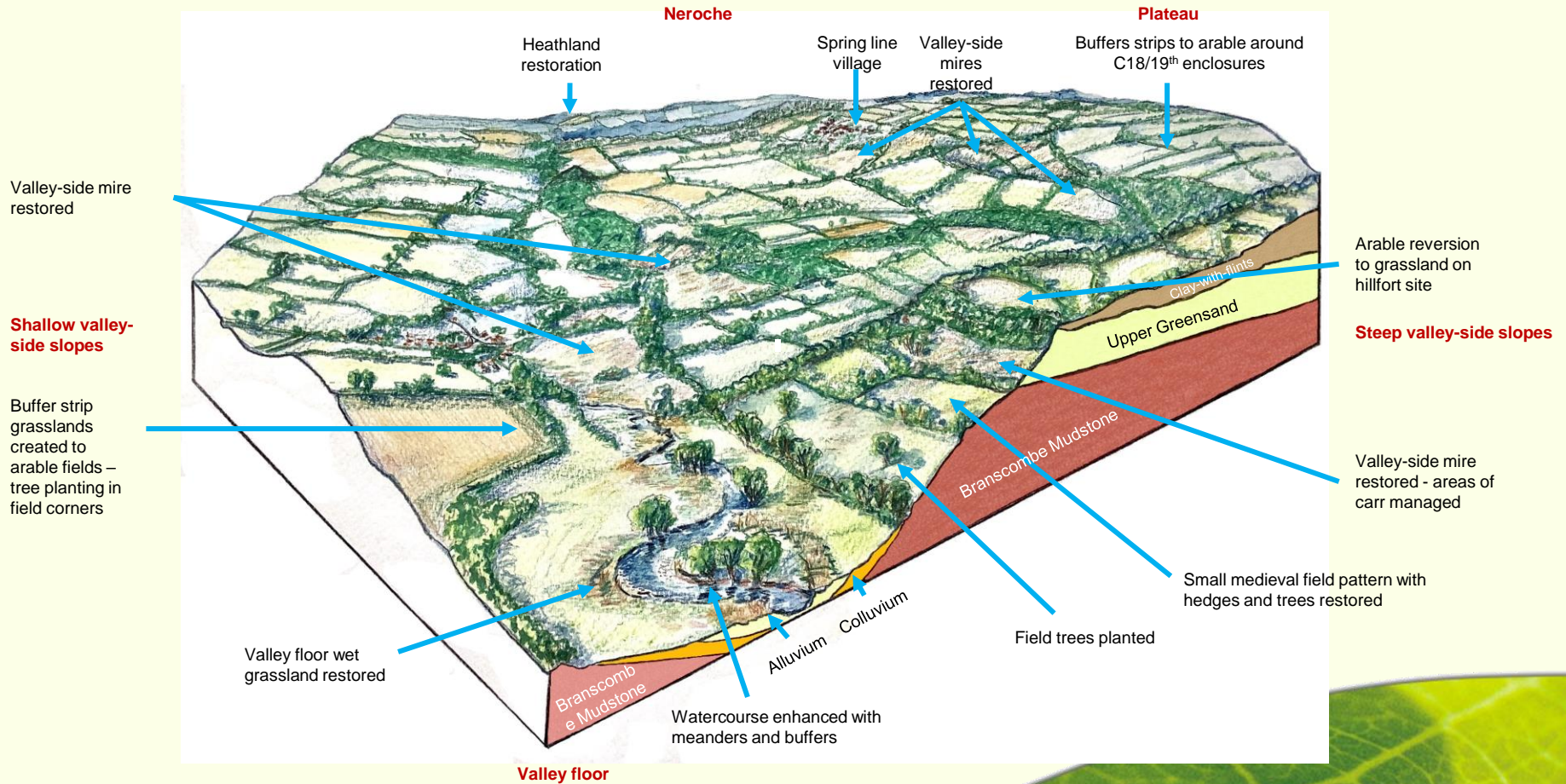

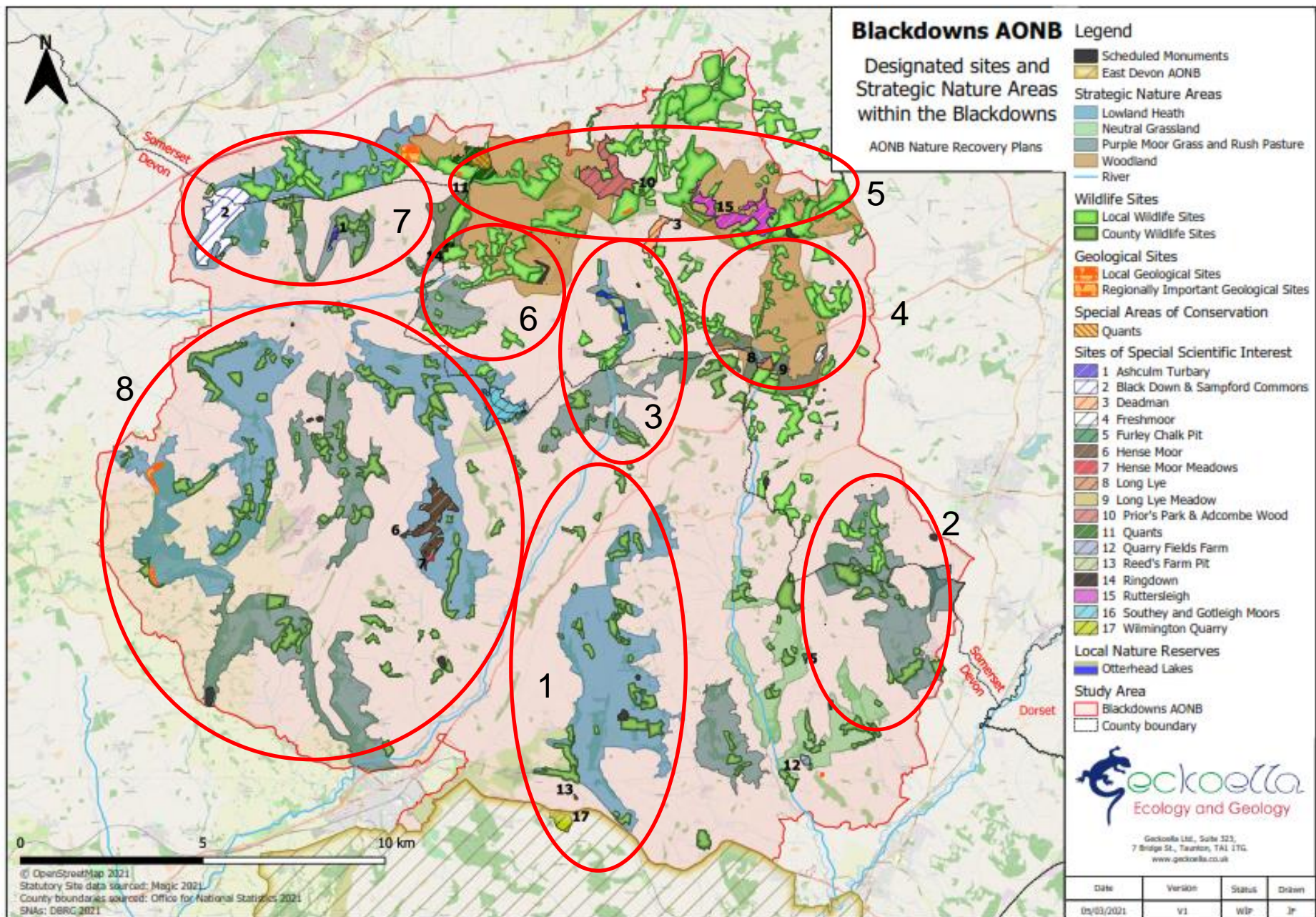



Blackdown Hills
Area of Outstanding Natural Beauty





Blackdown Hills
Area of Outstanding Natural Beauty





Blackdown Hills
Area of Outstanding Natural Beauty





Blackdown Hills
Area of Outstanding Natural Beauty





Blackdown Hills
Area of Outstanding Natural Beauty

